

Tuberous Sclerosis or Bourneville's Disease: A Case Report

Hamat I¹, Youssouf M², Kane Y³, Mahamat AA⁴, Guillaume MA⁴, Lemrabott TA⁵, Said HY⁵, Tondi ZMM⁶, Akomola SK⁷, Abdelkerim CS¹, Manna AA¹, Abdelaziz NH¹, Hapsita MA¹, Mahamat AH³, Fary KAE⁵, Niang A⁵, Boucar D⁵ and Lucien A⁸

¹Department of Nephrology and Haemodialysis, General Hospital of National Reference/ 130 N'Djamena, Chad

²Department of Internal Medicine, the Renaissance Hospital of N'Djamena, Chad

³UFR Santé, Université Assane Seck, Ziguinchor, Sénégal

⁴Department of Nephrology, Haemodialysis Unit of the Renaissance Hospital of N'Djamena, Chad

⁵Department of Nephrology, Aristide le Dantec Hospital of Dakar, Senega

⁶Department of Nephrology and Haemodialysis, Faculty of Sciences and Health of the Adbou Moumouni University of Niamey, Niger

⁷Department of Nephrology, Haemodialysis, Sylvanus Olympio Teaching Hospital of Lome, Togo

⁸Department of Cardiology, General Hospital of National Reference, N'Djamena, Chad

Abstract

Introduction: The Bourneville's disease also called the tuberous sclerosis is a rare genetic disorder with a prevalence of about 1 case per 6000 living births, inherited in an autosomal dominant way with a multi-systemic clinical expression. This disease is characterized by hamartoma growing and many other tumours mainly located in the brain, kidneys, skin, heart, bowel, liver, retina and lungs.

Observation: We reported a case of a 27-years-old young Chadian lady. She has consulted in the Nephrology Unit for a recurrent left renal colic for which the ultrasound has suggested the CACCI RICCI disease. The questioning and clinical examination have observed a moderated autism syndrome, a recurrent renal colic since 12 years, some dermatological damages (angiofibroma, molluscum pendulum, hypomelanotic macules) and the CT urogram has showed multi-bilateral angioliopoma on the kidneys which suggested the Bourneville's disease. A treatment based on Sirolimus has been proposed. Then, the cytobacteriological examination of the urine has revealed the presence of leukocytes and gram-negative bacilli which has required a treatment based on Ciprofloxacin 500 mg twice per day for 10 days and Azithromycin 500 mg per day for 3 days.

Discussion: Main example of the congenital ectodermal dysplasia, the Bourneville's disease is an autosomal dominant disease with large clinical expressions. The etiopathogenic reasons suggest a mutation of two anti-oncogenes TSC1 and TSC2 which code for hamartin and tuberin proteins respectively. The final diagnosis of the Bourneville's disease associates two major criteria or a major and two minor criteria as described by Gomez. Our patient presents three major criteria from which the multi-bilateral angiomyolipoma without any effect on the kidney function.

Conclusion: The tuberous sclerosis or Bourneville's disease is a rare disease. Our study has confirmed it because this is the first case in seven years of consultations in the Nephrology department.

Keywords: Bourneville's disease; Dermatological damages; Multi-bilateral angiomyolipoma; Tumours; Tuberous sclerosis; Cytobacteriological examination

Introduction

The very first descriptions of the Bourneville's disease have been done during the XIX century [1]. It is a rare genetic, multi-systemic disorder with an autosomal dominant and multi-clinical expression [2,3]. Its prevalence is about one case per 6000 living births and is characterized by hamartoma growing and many other tumours in different body organs such as brain, kidneys, skin, heart, bowel, liver, retina and lungs [4,5]. The etiopathogenesis suggests a mutation of two anti-oncogenes, TSC1 and TSC2 [6]. The Bourneville's disease is rarely described in the African reviews and we have described the first case in Chad.

Case Presentation

Ms Y. N, aged 27, has been referred to the Nephrology department for a recurrent left renal colic; the ultrasound has evoked the CACCI RICCI disease. In her medical history: She had acute episodes of renal colic since age of 15 with one to two months of interval between the episodes; fainting without any reason at the age of two and a frequent convulsive seizure at the age of 7 which has stopped spontaneously. There was also a suicide attempt at the age of 12, a difficulty of schooling then a non-attendance that has resulted in a self-withdrawal from others and social activities. She had a surgical resection of a soft and hanging tissue mass of about 4 cm of diameter located on the left shoulder. The family history reveals dermatological damages such as

angiofibroma at her mother's and sister's jaws and hair scalp. The clinical examination shows a good general condition and normally colored mucous membranes of the eyes without any jaundice. The patient was not having edema of the lower limbs. The physical examination showed a right renal contact during the palpation of the lumbar fossa. The skin examination has noted dermatological damages such as angiofibroma which are symmetrically located on the face, naso-labial folds and lips.

- There was also a shagreen patch located on the lower back. The urine strip exam was negative.
- The blood count, the kidney and liver function assessment, the serum electrolytes and the blood sugar were normal.
- The CRP blood exam was negative.
- The cytobacteriological examination of the urine has detected the presence of gram-negative bacilli.

***Corresponding author:** Hamat I, Department of Nephrology and Haemodialysis, General Hospital of National Reference/130 N'Djamena, Chad, Tel: 0023562087118; E-mail: doctahmat@yahoo.fr

Received: June 15, 2019; **Accepted:** June 25, 2019; **Published:** July 05, 2019

Citation: Hamat I, Youssouf M, Kane Y, Mahamat AA, Guillaume MA, et al. (2019) Tuberous Sclerosis or Bourneville's Disease: A Case Report. J Kidney 5: 176.

Copyright: © 2019 Hamat I, et al. This is an open-access article distributed under the terms of the Creative Commons Attribution License, which permits unrestricted use, distribution, and reproduction in any medium, provided the original author and source are credited.

- The chest X-Ray was normal.
- The CT-urogram has detected multi-bilateral angiomyolipoma located on the cortico-medular part of the kidneys.

The final diagnosis of the tuberous sclerosis has been retained based on three major criteria found in our case:

- The presence of skin lesions such as angiofibroma located symmetrically on the face.
- The “shagreen patch” on the lower back.
- And the multi-bilateral angiomyolipoma detected by the CT-urogram complicated of a gram-negative bacilli urinary infection.

Our patient has been given a treatment of Ciprofloxacin 500 mg twice a day for 10 days and Azithromycin 500 mg per day for 3 days to treat her urinary infection. The Sirolimus medicine has been proposed for the causal treatment to our patient with a regular follow-up of 6 months' time.

Discussion

The Bourneville's disease affects about a million people worldwide regardless of race and gender [7-9]. The clinical expressions are diverse and can be neurological (epilepsy, sub ependymal nodule, white matter disorder, a mental disorder and disability); ocular (retinal hamartoma, retinal light spot); dermatological (light spot, facial angiofibroma, shagreen patch); oral disease (tooth enamel affection); renal (angomyolipoma, renal cysts and carcinoma), lung affection (lymphangioliomyomatosis or LAM); cardiac (rhabdomyoma); blood vessels and bones affection [2-8]. Our patient has presented neurological disorders such as epilepsy, skin damages like angiofibroma and shagreen patch and renal angiomyolipoma (Figures 1-5).

The final diagnosis of the tuberous sclerosis or Bourneville's disease is deduced from the association of two (2) major criteria or a major and two minor criteria as described on (Table 1) [10]. Our patient had three major criteria which have confirmed the tuberous sclerosis diagnosis. We have proposed the Sirolimus for the causal treatment as recommended by the medical reviews [11-14]. We have also recommended a half yearly follow-up in the Nephrology department. The Consensus Conference recommends a yearly medical follow-up [15].



Figure 2: Facial angiofibromas, symmetrically (picture taken in the service).



Figure 3: “Shagreen patch” (picture taken in the service).



Figure 1: Facial angiofibromas (picture taken in the service).

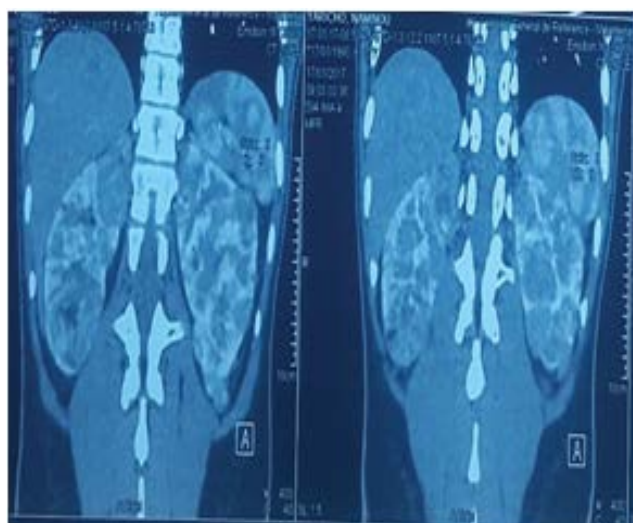

Figure 4: 'Multi-bilateral angiomyolipoma' (picture taken in the service).

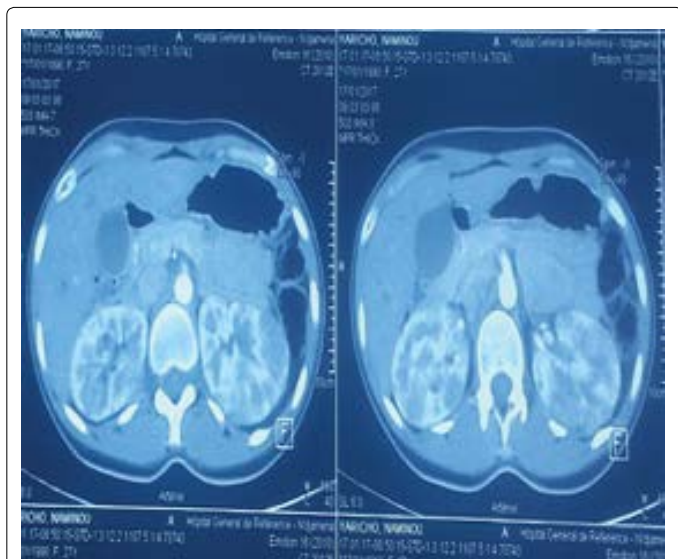

Figure 5: CT Urography II: Multi-bilateral angiomyolipoma (picture taken in the service).

Definite diagnosis: Two major diagnostic criteria or one major with greater than or equal two minor diagnostic criteria or the presence of a TSC1 or TSC2 mutation (of confirmed pathogenicity) Possible diagnosis. Either one major diagnostic criterion or greater than or equal two minor diagnostic criteria.

Major Criteria	Cortical dysplasias (including tuber and cerebral white matter radial migration lines)
	Subependymal nodules (SEN)
	Subependymal giant cell astrocytoma (SEGA)
	Cardiac rhabdomyoma
	Hypomelanotic macules (≥ 3 , at least 5 mm diameter)
	Angiofibromas ($n \geq 3$) or fibrous cephalic plaque
	Ungual fibromas (≥ 2)
	Shagreen patch
	Angiomyolipomas (≥ 2)
	Lymphangioleiomyomatosis (LAM)
Minor Criteria	Multiple retinal hamartomas
	Confetti skin lesions
	Dental enamel pits (>3)
	Intraoral fibromas (≥ 2)
	Multiple renal cysts
Genetics	Retinal achromatic patch
	Nonrenal hamartomas
	Identification of either a TCS1 or TCS2 pathogenic mutation in DNA from normal tissue

Table 1: Diagnostic criteria according to the 2012 International Tuberous Sclerosis Complex Consensus Conference.

Conclusion

The tuberous sclerosis is a rare disorder. Our study has confirmed it because this is the first case in seven years of consultations in the Nephrology department. It has shown the importance of assessing a recurrent renal colic with a CT urogram and some skin conditions which lead to the diagnosis of the Bourneville's disease.

References

- Gomez MR (1995) History of the tuberous sclerosis complex. *Brain Dev* 17: 55-57.
- Riquet A, Cuisset JM, Cuvelier JC, Joriot S, Petit F, et al. (2010) Specificities of Tuberous Sclerosis of Bourneville in children. *Pediatric archives* 17: 1338-1345.
- Serraa A (2013) Tuberous Sclerosis of Bourneville: pathogenesis, clinical and new therapeutic options. *Forum med Switzerland* 13: 696-702.
- Budde K, Gaedeke J (2012) Tuberous Sclerosis complex-associated angiomyolipomas: focus on mTOR inhibition. *Am J Kidney Dis* 59: 276-283.
- Stafstrom CE, Staedtke V, Comi AM (2017) Epilepsy mechanisms in Neurocutaneous Disorders: Tuberous Sclerosis Complex, Neuro bromatosis Type 1, and Sturge-Weber Syndrome. *Front Neurol* 2017: 8: 87.
- Narayanam V (2003) Tuberous sclerosis complex: genetics to pathogenesis. *Pediatr Neurol* 29: 404-409.
- Baskin HJ (2008) The pathogenesis and imaging of the Tuberous Sclerosis complex. *Pediatr radiol* 38: 936-952.
- Brakemeier S, Vogt L, Adams LC, Zukunft B, Diederichs G, et al. (2018) Sclerotic bone lesions as a potential imaging biomarker for the diagnosis of Tuberous Sclerosis complex. *Scientific Reports*. 8: 953.
- Krueger DA, Franz DN (2008) Current management of Tuberous Sclerosis complex. *Pediatr Drugs* 10: 299-313.
- Northrup H, Krueger DA (2013) International Tuberous Sclerosis Complex Consensus Group. Tuberous sclerosis complex diagnostic criteria update: recommendations of the 2012 international Tuberous Sclerosis complex consensus conference. *Pediatr Neurol* 49: 243-254.
- Krueger DA, Wilfong AA, Holland BK, Anderson AE, Agricola K, et al. (2013) Everolimus treatment of refractory epilepsy in Tuberous Sclerosis complex. *Ann Neurol* 74: 679-687.
- Nathan N, Wang JA, Li S, Cowen EW, Haughey M, et al. (2015) Improvement of Tuberous Sclerosis complex (TSC) skin tumors during long-term treatment with oral sirolimus. *J Am Acad Dermatol* 73: 802-808.
- Bissler JJ, Kingswood JC, Radzikowska E, Zonnenberg BA, Frost M, et al. (2013) Everolimus for angiomyolipoma associated with Tuberous Sclerosis complex or sporadic lymphangioleiomyomatosis (EXIST-2): a multicentre, randomised, double-blind, placebo-controlled trial. *Lancet* 381: 817-824.
- Yang H, Rudge DG, Koos JD, Vaidialingam B, Yang HJ, et al. (2013) mTOR kinase structure, mechanism and regulation. *Nature* 497: 217-223.
- Krueger DA, Northrup H (2013) Tuberous Sclerosis complex surveillance and Management: recommendations of the 2012 international tuberous sclerosis complex consensus conference. *Pediatr Neurol*. 49: 255-265.